

BRCM COLLEGE OF ENGINEERING & TECHNOLOGY
Bahal - 127 028 (Distt. Bhiwani) Haryana
MANDATORY DISCLOSURE
(updated: 31.10.2018)

The following information is to be given in the Information Brochure besides being hosted on the Institution's official Website.

I.	Name of the Institution	
	❖ Address including telephone, Fax, e-mail.	BRCM COLLEGE OF ENGINEERING & TECHNOLOGY, BAHAL, DISTT. BHIWANI, PIN:127 028. Ph: 01255 – 265101-104 Fax: 01255 – 265217 e-mail: infocollege@brcm.edu.in
II.	(a) Name & Address of the Principal	Dr Arabinda Sharma BRCM Campus Vidyagram, Bahal – 127028 Distt. Bhiwani.
III	Governance	
	Members of the Board and their brief background	<p>Mr H.K. Chaudhary Chairman Mr M.K. Chaudhary Trustee Mr Anil Chaudhary, Trustee Dr. S K Sinha, Member Dr. Surender Sharma, Member Dr. M S Ghuge, Nominee of AICTE Dr. Om Parkash Arora, Nominee of CBLU, Bhiwani Mr. K.K. Kataria, Nominee of State Govt. Dr. D.K Rawat, Nominee of Tech. Edu. Dept. Haryana Dr. Rajiv Gupta, Nominate by Trust Dr. S K Chaudhary, Nominate by Trust Dr Arabinda Sharma, Principal, BRCM-CET, Bahal Dr. Sudesh Jakhhar, Teacher Representative Sh. Sunil Kumar, Teacher Representative</p>
	Members of Academic Advisory Body.	<p>Mr M. P. Jindal Chairman, Ravindra Tubes Ltd., Hisar Mr R.K. Rawalwasia Chairman, Rawalwasia Oil & General Mills, Hisar Mr K.K. Sarda Chairman, Sarda Group of Industries, Raipur (MP)</p>

		<p>Mr Madhusudan Aggarwal Chairman, Ajanta Pharma Ltd, Mumbai</p> <p>Mr Probir Roy Executive Director, Kalyan Bharti Trust, Kolkata</p> <p>Shri R.N. Rustagi Rustagi & Company, Kolkata</p> <p>Mr Anil Tanwar Vice President, Triveni Engg. & Industries Ltd., Deoband</p> <p>Dr Chandra Shekhar Director, CEERI, Pilani</p> <p>Prof P.V. Gupta Educational Consultant, Faridabad</p> <p>Mr Vishal Agarwal Consultant, Geo-Spatial Solutions, Mubai</p> <p>Mr Arun Singhal Managing Director, Fertichem cotspin Ltd. Chandigarh</p> <p>Dr. S K Mishra Principal, GDC Memorial College Bahal</p> <p>Mr Mukul Bhandari Prncipal BRCM Public School, Vidyagram</p> <p>Mr Rajesh Jhahria Head Master BRCM Public School, Gyankunj</p>
	Frequency of the Board Meetings and Academic Advisory Body.	Once in a year
	Organisational chart and processes	<u>ANNEXURE - 1</u>
	Nature and Extent of involvement of faculty and students in academic affairs/ improvements.	Ours is one of the residential Engineering College where students & faculty members are involved in academic affairs not only during the class room session, but beyond the class timings. All the faculty members & students take keen interest in teaching and learning process till 10.00 P.M.
IV	Programmes	
	Name of the Programmes (Full Time) approved by the AICTE.	<p>4-year B.Tech. Degree Programme in :</p> <ul style="list-style-type: none"> * Civil Engineering * Computer Science & Engg. * Electrical Engg. * Mechanical Engg. * Electronics & Comm. Engineering <p>2-year M.Tech Degree Programme in:-</p> <ul style="list-style-type: none"> * Structural Engineering * Computer Science & Engineering

		* Electronics & Comm. Engg. * Electrical & Electronics Engg. * Manufacturing & Automation
	Name of the Programmes (Part Time) approved by the AICTE.	Nil
	Name and duration of programme(s), if any, not approved by AICTE and being run in the same campus.	Nil

❖ For each Programme the following details are to be given :

❖ Name	Civil Engineering
❖ Number of seats	60
❖ Duration	4 – year
❖ Cut off mark for admission during the last 2 years.	Should be a pass in 10+2 examinations with minimum 45% marks in the aggregate from recognized Board/University with Physics and Math as compulsory subjects along with one out of the following subjects: Chemistry / Computer Science / Biology / Bio-Technology OR passed Diploma course in Engg / Tech of 3- year duration or more from State Board of Technical Education, Haryana or its equivalent Diploma Exam.
❖ Fee	Rs. 64,000/- Tuition Fee p.a. Rs. 16,000/- Development Fund p.a.
❖ Placement Facilities	<u>ANNEXURE - 2</u>
Campus placement in last two years with minimum salary, maximum salary and average salary.	<u>SEE ANNEXURE - 2</u>
❖ Name	Computer Science & Engineering
❖ Number of seats	60
❖ Duration	4 – year
❖ Cut off mark for admission during the last 2 years.	Should be a pass in 10+2 examinations with minimum 45% marks in the aggregate from recognized Board/University with Physics and Math as compulsory subjects along with one out of the following subjects: Chemistry / Computer Science / Biology / Bio-Technology OR passed Diploma course in Engg / Tech of 3- year duration or more from State Board of Technical Education, Haryana or its equivalent Diploma Exam.

❖ Fee	Rs. 64,000/- Tuition Fee p.a. Rs. 16,000/- Development Fund p.a.
❖ Placement Facilities	SEE ANNEXURE - 2
Campus placement in last two years with minimum salary, maximum salary and average salary.	SEE ANNEXURE - 2
❖ Name	Mechanical Engg.
❖ Number of seats	60
❖ Duration	4 – year
❖ Cut off mark for admission during the last 2 years.	Should be a pass in 10+2 examinations with minimum 45% marks in the aggregate from recognized Board/University with Physics and Math as compulsory subjects along with one out of the following subjects: Chemistry / Computer Science / Biology / Bio-Technology OR passed Diploma course in Engg / Tech of 3- year duration or more from State Board of Technical Education, Haryana or its equivalent Diploma Exam.
❖ Fee	Rs. 64,000/- Tuition Fee p.a. Rs. 16,000/- Development Fund p.a.
❖ Placement Facilities	SEE ANNEXURE - 2
❖ Campus placement in last two years with minimum salary, maximum salary and average salary.	SEE ANNEXURE - 2
❖ Name	Electrical Engg.
❖ Number of seats	60
❖ Duration	4 – year
❖ Cut off mark for admission during the last 2 years.	Should be a pass in 10+2 examinations with minimum 45% marks in the aggregate from recognized Board/University with Physics and Math as compulsory subjects along with one out of the following subjects: Chemistry / Computer Science / Biology / Bio-Technology OR passed Diploma

	course in Engg / Tech of 3- year duration or more from State Board of Technical Education, Haryana or its equivalent Diploma Exam.
❖ Fee	Rs. 64,000/- Tuition Fee p.a. Rs. 16,000/- Development Fund p.a.
❖ Placement Facilities	SEE ANNEXURE - 2
❖ Campus placement in last two years with minimum salary, maximum salary and average salary.	SEE ANNEXURE - 2
❖ Name	Civil Engg.
❖ Number of seats	60
❖ Duration	4 – year
❖ Cut off mark for admission during the last 2 years.	Should be a pass in 10+2 examinations with minimum 45% marks in the aggregate from recognized Board/University with Physics and Math as compulsory subjects along with one out of the following subjects: Chemistry / Computer Science / Biology / Bio-Technology OR passed Diploma course in Engg / Tech of 3- year duration or more from State Board of Technical Education, Haryana or its equivalent Diploma Exam.
❖ Fee	Rs. 64,000/- Tuition Fee p.a. Rs. 16,000/- Development Fund p.a.
❖ Placement Facilities	SEE ANNEXURE - 2
❖ Campus placement in last two years with minimum salary, maximum salary and average salary.	SEE ANNEXURE - 2
M.Tech. (2 Year Programme)	
❖ Name	Structural Engineering
❖ Number of seats	24
❖ Duration	2 - year

❖ Cut off mark for admission during the last 2 years.	B.E./B.Tech or equivalent degree in Civil Engineering with 50% (47.50% marks for SC/ST candidates of Haryana only) marks in aggregate alongwith valid GATE score.
❖ Fee	Rs. 50,000/- Tuition Fee p.a. Rs. 10,000/- Development Fund p.a.
❖ Placement Facilities	SEE ANNEXURE - 2
❖ Campus placement in last two years with minimum salary, maximum salary and average salary.	SEE ANNEXURE - 2
❖ Name	Computer Science & Engineering
❖ Number of seats	24
❖ Duration	2 - year
❖ Cut off mark for admission during the last 2 years.	MCA or M.Sc. (Computer Science /IT/ Software) or B.E./B.Tech. in Computer Engineering/Computer Science & Engineering/ Computer Technology/IT or equivalent degree with atleast 50% marks along with GATE score in Computer Science & Engineering/IT.
❖ Fee	Rs. 50,000/- Tuition Fee p.a. Rs. 10,000/- Development Fund p.a.
❖ Placement Facilities	SEE ANNEXURE - 2
❖ Campus placement in last two years with minimum salary, maximum salary and average salary.	SEE ANNEXURE - 2
❖ Name	Electronics & Communication Engg.
❖ Number of seats	24
❖ Duration	2 - year
❖ Cut off mark for admission during the last 2 years.	i) First preference:- B.E./B.Tech. or equivalent degree in Electronics & Communication Engineering / Electronics & Telecom Engineering / Electronics Engg. ii) Second preference in the order:-

	<p>B.E. / B.Tech or equivalent degree in (a) Electrical & Electronics Engineering / Applied Electronics & Instrumentation Engineering / Electronics Instrumentation & Control Engineering / Electrical Engineering / Instrumentation & Control Engineering / Instrumentation Engineering / Control Engineering (b) Biomedical Engineering / Mechatronics.</p> <p>iii) Third preference in the order:- M.Sc. (Electronics) (b) M.Sc. (Physics with specialization in Electronics)</p> <p>First preference to GATE qualified candidates in the respective order of preference as above.</p>
❖ Fee	Rs. 50,000/- Tuition Fee p.a. Rs. 10,000/- Development Fund p.a.
❖ Placement Facilities	SEE ANNEXURE - 2
❖ Campus placement in last two years with minimum salary, maximum salary and average salary.	SEE ANNEXURE - 2
❖ Name	Electrical & Electronics Engg.
❖ Number of seats	18
❖ Duration	2 - year
❖ Cut off mark for admission during the last 2 years.	<p>Preference in the order:- B.E./B.Tech. or equivalent degree in (a) Electrical Engg. / Electrical & Electronics Engg. / Control & Instrumentation Engg. / Control Engg. / Instrumentation Engg. / Electronics Instrumentation Engg. / Instrumentation & Control Engg. (b) Electronics & Communication / Electronics Engineering (c) computer Science & Engineering / Computer Engg. / Information Technology.</p> <p>First preference to GATE qualified candidates in the respective order of preference as above.</p>
❖ Fee	Rs. 50,000/- Tuition Fee p.a.

	Rs. 10,000/- Development Fund p.a.
❖ Placement Facilities	SEE ANNEXURE - 2
❖ Campus placement in last two years with minimum salary, maximum salary and average salary.	SEE ANNEXURE - 2
❖ Name	Manufacturing & Automation
❖ Number of seats	18
❖ Duration	2 - year
❖ Cut off mark for admission during the last 2 years.	Minimum 55% marks in 4- year B.Tech. / B.E. or equivalent degree in Mechanical Engineering / Production Engineering / Thermal Power Engineering / Automobile Engg. / Robotics Engg. / CAD / Mechatronics / Aeronautical Engg. / Industrial Engineering with valid GATE Score. First preference to GATE qualified candidates in the respective order of preference as above.
❖ Fee	Rs. 50,000/- Tuition Fee p.a. Rs. 10,000/- Development Fund p.a.
❖ Placement Facilities	SEE ANNEXURE - 2
❖ Campus placement in last two years with minimum salary, maximum salary and average salary.	SEE ANNEXURE - 2
Name and duration of programme(s) having affiliation/collaboration with Foreign University(s)/Institution(s) and being run in the same Campus along with status of AICTE approval.	Nil
Details of the Foreign Institution / University: <ul style="list-style-type: none"> • Name of the University / Institution • Address • Website • Is the Institution / University Accredited in its Home Country 	Not applicable

<ul style="list-style-type: none"> • Ranking of the Institution / University in the Home Country • Whether the degree offered is equivalent to an Indian degree? If yes, the name of the agency which has approved equivalence. If no, implications for students in terms of pursuit of higher studies in India and abroad and jobs both within and outside the country. • Nature of Collaboration • Conditions of Collaboration • Complete details of payment a student has to make to get the full benefits of collaboration. 		
<p>For each Collaborative / affiliated Programme give the following:-</p> <ul style="list-style-type: none"> • Programme Focus • Number of seats • Admission Procedure • Fee • Placement Facility • Placement Records for last two years with minimum salary, maximum salary and average salary 	Not applicable	
V	<p>FACULTY</p> <p>❖ Number of faculty members:</p>	
	<ul style="list-style-type: none"> • Permanent faculty 	61
	<ul style="list-style-type: none"> • Visiting faculty 	05
	<ul style="list-style-type: none"> • Adjunct faculty - 	Nil
	<ul style="list-style-type: none"> • Guest faculty 	3
	<p>❖ Profile of each faculty with qualifications, total experience, age and duration of employment at the institute concerned.</p>	Kindly see in Faculty Details on College web site: brcmcet.edu.in

	❖ Number of faculty employed and left during the last two years	<table style="margin-left: auto; margin-right: auto;"> <thead> <tr> <th></th> <th style="text-align: center;"><u>2017</u></th> <th style="text-align: center;"><u>2018</u></th> </tr> </thead> <tbody> <tr> <td>Employed</td> <td style="text-align: center;">17</td> <td style="text-align: center;">09</td> </tr> <tr> <td>Left</td> <td style="text-align: center;">14</td> <td style="text-align: center;">11</td> </tr> </tbody> </table>		<u>2017</u>	<u>2018</u>	Employed	17	09	Left	14	11
	<u>2017</u>	<u>2018</u>									
Employed	17	09									
Left	14	11									
	❖ Profile of Director/Principal with qualifications, total experience, age and duration of employment at the institute concerned.	ANNEXURE - 3									
	❖ Whether student assessment of faculty is in force.	Yes. Student feedback system is adopted and the Management seeks Teacher performance reports from the students in a prescribed proforma every year. Corrective measures are taken wherever needed.									
VI	FEE										
	❖ Details of fee, as approved by State Fee Committee, for the Institution.	ANNEXURE - 4									
	❖ Time schedule for payment of fee for the entire programme.	Semester-wise (July & January)									
	❖ Fee waivers granted with amount and name of students.	ANNEXURE - 5									
	❖ Number of scholarships offered by the institute with the name of students, duration and amount.	ANNEXURE -6									
	❖ Criteria for fee waivers / scholarships.	ANNEXURE -7									
	Estimated cost of Boarding and Lodging in Hostels.	SEE ANNEXURE - 8									

VII	ADMISSION										
	❖ Number of seats sanctioned with the year of approval.	B.Tech. Courses : 360 Seats M.Tech. Courses : 54 Seats (for session 2009-10)									
	❖ Number of students admitted under various categories each year in the last two years.	<table> <thead> <tr> <th></th> <th><u>JEE</u></th> <th><u>Mgt./Lapsed</u></th> </tr> </thead> <tbody> <tr> <td>2016-17</td> <td>16</td> <td>85</td> </tr> <tr> <td>2017-18</td> <td>06</td> <td>82</td> </tr> </tbody> </table>		<u>JEE</u>	<u>Mgt./Lapsed</u>	2016-17	16	85	2017-18	06	82
	<u>JEE</u>	<u>Mgt./Lapsed</u>									
2016-17	16	85									
2017-18	06	82									
	❖ Number of applications received during last two years. No. of applications received for admission against seats (including 15% NRI seats) to be filed by the Management:	2016-17 -101 2017-18 - 88									
VIII	ADMISSION PROCEDURE										
	❖ Mention the admission test being followed, name and address of the Test Agency and its URL (website).	Test Test Agency JEE Central Board of Sec Edu, New Delhi URL: (www.cbse.nic.in)									
	❖ Number of seats allotted to different Test Qualified candidates CAT, MAT, XAT, JMET, ATMA, CET, JEE (State conducted tests / University tests).	For the session 2017-18 the admissions to 50% seats were made by the Haryana State Counselling Society while admissions to 50% seats (including 15% NRI seats) were made by the College on the basis of JEE-2017 Ranking.									
	❖ Calendar: <ul style="list-style-type: none"> • Last date for request for applications. • Last date for submission of application • Dates for Group Discussion (GD) / Interviews • Dates for announcing final results • Release of admission list (main list and waiting list should be announced on the same day) • Date for acceptance by the 	Admission Schedule is announced by Haryana State Counselling Society. Complete Schedule for session 2017-18 is available on HSCS Website: http://tehadmission.gov.in http://techeduhry.nic.in and BRCM CET Website: www.brcm.edu.in									

	<p>candidate (time given should in no case be less than 15 days)</p> <ul style="list-style-type: none"> <input type="checkbox"/> Last date for closing of admission. <input type="checkbox"/> Starting of the Academic session. <input type="checkbox"/> The waiting list should be activated only on the expiry of date of main list <input type="checkbox"/> The policy of refund of the fee, in case of withdrawal, should be clearly notified. 	
IX	<p>CRITERIA AND WEIGHTAGES FOR ADMISSION</p> <ul style="list-style-type: none"> <input type="checkbox"/> Describe each criteria with its respective weightages i.e. Admission Test, GD, Interview etc. <input type="checkbox"/> Mention the minimum level of acceptance, if any, for any criteria. <input type="checkbox"/> Mention the cut-off levels of percentage & percentile scores (section-wise and/or total as case may be) of the candidates in the admission test who are called for GD/ Interview <input type="checkbox"/> Mention last two years cut-off percentage & percentile (section-wise and/or total as the case may be) of the candidates called for GD / Interview. <input type="checkbox"/> Display marks scored in Test, GD, Interview etc. and in aggregate for all candidates who come for GD/Interview etc. 	<p>Not applicable since the admissions are made as per State Govt. Guidelines.</p>

**Item No I - IX must be given in information brochure and must be hosted as fixed content in the website of the Institution.
The Website must be dynamically updated with regard to X -XIII.**

X	APPLICATION FORM ❖ Downloadable application form, with online submission possibilities.	Yes. The Downloadable Application Form is available on the website: www.brcm.edu.in
XI	LIST OF APPLICANTS ❖ List of candidates whose applicable have been received alongwith percentile/percentage score for each of the qualifying examination in separate categories for open seats. List of candidates who have applied alongwith percentage and percentile score for Management quota seats.	The Merit list of candidates registered for admission against 50% seats (including 15% NRI seats) to be filled by the Management is hosted on the College Website: www.brcm.edu.in for the session 2017-18.
XII	CRITERIA FOR GD / PERSONAL INTERVIEW	
	❖ Norms adopted for calling the candidates for Group Discussion/Personal Interview. (It has to be strictly in order of merit.)	Not applicable
	❖ Attributes for evaluation in GD/Interview.	Not applicable
XIII	RESULTS ❖ Composition of evaluation team with the brief profiles of members (This information be made available in the public domain after the admission process is over) ❖ Score of the individual candidates called for Group Discussion and Interview in each of the components including the test and in total, arranged in order of merit. ❖ List of candidates who have	Not applicable

	<p>been offered admission in each category.</p> <ul style="list-style-type: none"> ❖ Waiting list of the candidates in order of merit to be operative from the last date of joining of the first list candidates, categorywise. ❖ List of the candidates who joined within the date vacancy position in each category before operation of waiting list. 						
XIV	<p>STUDENTS DETAILS</p> <ul style="list-style-type: none"> ❖ COURSE WISE SANCTIONED SEATS / FILLED FOR THE LAST 3 YEARS 	Year	Branch Name	No. of Seats sanctioned		Filled	
				UG	PG	UG	PG
		2018-19	B. Tech - CE	60	-	5	-
			B. Tech & M. Tech-CSE	60	24	40	10
			M. Tech-ECE	-	24	-	6
			B. Tech & M. Tech-EEE	60	18	10	12
			B. Tech -ME	60	-	9	-
			M. Tech - M & A	-	18	-	9
			M. Tech - SE	-	24	-	24
			Total	240	108	64	61
		2017-18	B. Tech - CE	60	-	5	-
			B. Tech & M. Tech-CSE	60	24	31	2
			M. Tech-ECE	-	24	-	10
			B. Tech & M. Tech-EEE	60	18	6	7
			B. Tech -ME	60	-	13	-
			M. Tech - M & A	-	18	-	18
			M. Tech - SE	-	24	-	23
			Total	240	108	55	60
		2016-17	B. Tech - CE	60	-	10	-
			B. Tech & M. Tech-CSE	60	24	42	1
			M. Tech-ECE	-	24	-	3
			B. Tech & M. Tech-EEE	60	18	9	5
			B. Tech -ME	60	-	24	-
			M. Tech - M & A	-	18	-	1
			M. Tech - SE	-	24	-	21
			Total	240	108	85	31

Note: Suppression and/or misrepresentation of information would attract appropriate penal action.

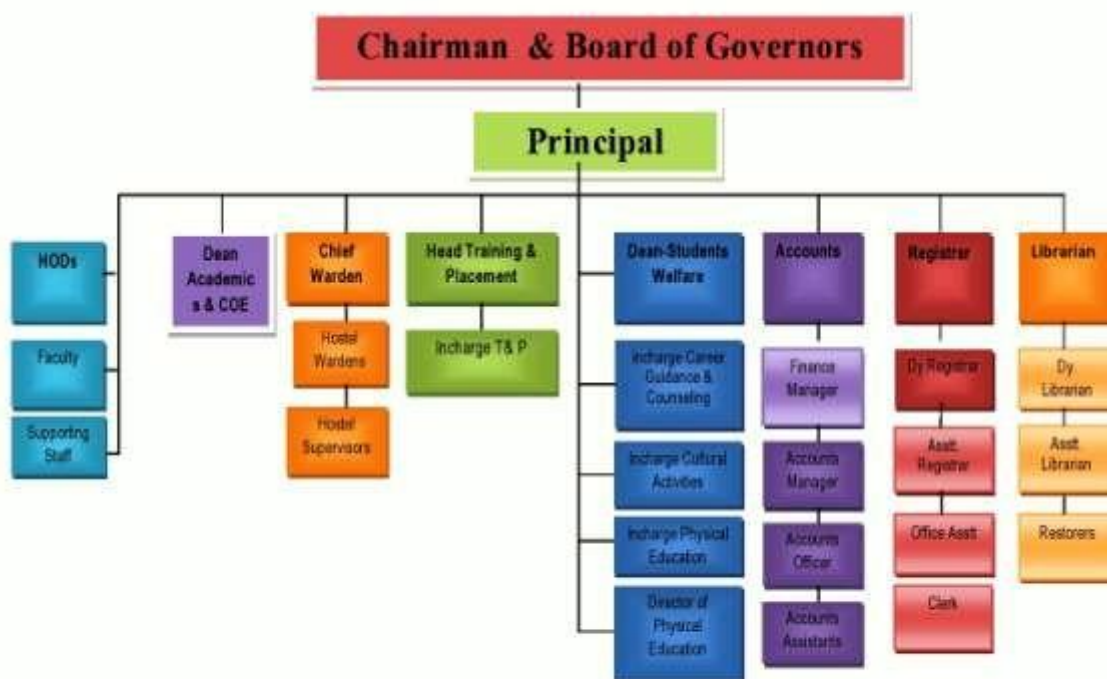
Annexure-I**BRCM COLLEGE OF ENGINEERING & TECHNOLOGY****Organization Chart**

Annexure-2

BRCM College of Engineering & Technology, Bahal

FACILITY AVAILABLE FOR TRAINING & PLACEMENT

Man Power Resources:

1. One full fledged Training & Placement Officer having Industry experience.
2. One Part-time Co-coordinator Faculty member for coordinating with the students.
3. One Training & Placement Supervisor for following up with prospective employer's

Office Equipment

1. Furnished office.
2. 3 Pentium – IV Computer with internet connection.
3. DeskJet printer.
4. Telephone, Fax & Photostat facility.
5. Comfortable place for conducting Campus Interviews.
6. Overhead Projector, Lap-top, LCD projector for pre-placement talk/ presentation in connection with Campus Placement.
7. College Vehicle for visiting Industries for developing contacts and for taking students to distant places for participating in Off Campus/ Joint Campus Placement.

Campus Placement in Last Three Years:

Status	Batch of 2017	Batch of 2016	Batch of 2015
Number of Companies	14	17	13
Number of Students Selected :-	146	69	58
Maximum Salary	25000	22800	20000
Minimum Salary	10000	10000	15000
Average Salary	17500	15000	17500

ANNEXURE - 3**DR ARABINDA SHARMA**

Principal

BRCM College of Engineering and
Technology Bahal-127028, Bhiwani
(Haryana) INDIA
+918059900246

arbind_78@rediffmail.com ,

arbind.78@gmail.com

<https://www.linkedin.com/in/dr-arabinda>

EDUCATIONAL QUALIFICATION:

Ph. D. Soil and Water Conservation Engineering (7.5 CGPA in course work), Indian Institute of Technology, Kharagpur, India
Awarded on 16/03/2011)

M. Tech Remote Sensing (8.57 CGPA), Birla Institute of Technology, Mesra, India

M. Sc. Environmental Sciences (65.90%), University Department of Environmental Science., Sambalpur University, India

WORK EXPERIENCE: (12 YEARS)

- Principal, BRCM CET, Bahal
- Associate Prof. & HOD in Civil Engg Dept, BRCM CET, Bahal
- Asst. Prof & HOD in Civil Eng
- Asst. Prof. in Civil Engg Dept, M
- Research Assistant, Agricultural Eng
- Research Fellow, ISRO Respond projec

ACHIEVEMENTS/AWARDS:

- Received Young Achiever Award
- Received Jawaharlal Nehru Award for Outstanding Doctoral Thesis from ICAR, New Delhi
- Biography included in the "2000 intellectual of 21st century", IBC, Cambridge, London (2012).
- Biography included in the 29th Edition of "Marquis Who's Who in the World", USA (2011).
- Received MHRD fellowship for pursuing PhD at IITKGP
- Received GATE -2000 (84.21 percentile) fellowship for pursuing M.Tech (2001
- Scored 483 Rank in Orissa JEE (1999).
- Received post matriculation National Merit Scholarship (1993

PROFESSIONAL RECOGNITION:

- Invited expert lecture delivered: 05
- Members of Editorial Board of Journals: 04
- Reviewer: Reviewed around 75 articles for 15 SCI Journals
- PhD thesis Examiners of MIT, B.R. Ambedkar Bihar University, Muzaffarpur, Bihar

Question paper setter for G.B. Pant Engineering College, Pauri,

Membership: Life member of

ISG (Larabinda-sharma-3496a618/ (Submitted on 21/07/2010 and

, Bahal-127 028, Haryana (12-05-2016 to Till date) Bahal-127 028 (01-01-2014 to 11

Engg Dept, BRCM CET, Bahal-127 028, (17-08-2011 to 31

g MM Engg College, Mullana, Ambala, (04-03-

2010 to 16 Engg Department, IIT, Kharagpur

(06-01-2006 to 02 project, t CRS, T.M.

Bhagalpur Univ. (01-11-2003 to 05

Award-2013 from Indian Society of Geomatics,

Ahmedabad. (2013) (2006-2009)

2001-2003).

1993-1995).

Uttarakhand

L-952), ISRS (L-3367), ISEIS and ISARA

2011

2003

2000

11-05-2016)

31-12-2013)

16-08-2011)

02-03-2010)

05-01-2006)

(2012).

Uttarakhand.

RESEARCH GUIDANCE

Ph.D: 01 (ongoing)

RESEARCH PUBLICATION

Google Citation:

216 H-index:09

BOOK PUBLICATION (TOTAL: 05)

National: 03

CONFERENCE/SEMINAR/ WORKSHOP/STC/FDP ETC

Organized: 17

TECHNICAL SKILLS

Image Processing : Erdas Imagine, Geomatica, ENVI, SPRINGS

GIS : ArcView, ArcInfo, ArcGIS, Autocad Map, MapInfo, ILWIS, GRASS

Photogrammetry: Leica Photogrammetry Suite 9.1 & Ortho engine 9.0

Geostatistics: Vesper, GS+ 9, ArcGIS

Statistical s/w : SPSS, Systat, Statistica, Origin, R, Matlab (learning)

Terrain Analysis- TAS, SAGA

Hydrologic Model- AGWA, SWAT

- GPS & Radiometer: GARMIN hand GPS, Tremble DGPS, Radiometer, Total station (kolida, South)

- Operating System: DOS, Window 2000/XP/Vista
- Languages Known: C, Visual Basic (learning)

PERSONAL INFORMATION

Father's Name: Sri Gobind Prasad Sharma

Date of Birth : 12th November

1978 Nationality : Indian

Date: 20.12.2017

Place: BRCM CET, Bahal

M.Tech: 09 + 04 (ongoing) B.Tech: 03 + 04 (ongoing)

(TOTAL: 60)

Scopus

Citation: 97 H-

index:06

International: 02

Attended: 29

Geostatistical

Analyst Marital

Status : Married

Passport No:

H4876440

Permanent Address: VPO

- Sambalpur (Odisha), Pin-

768212

Annexure-4**BRCM College of Engineering & Technology, Bahal****DETAIL OF FEE**

S.No.	Particulars	1st Sem	2nd Sem	Total
1	Tuition Fee	32000	32000	64000
2	Development Fee	8000	8000	16000
3	University Dues	3316	1000	4316
4	Student Activity Fee	1500	-	1500
5	College Other Charges	2684	1400	4084
6	Book Bank	500	500	1000
	Total	48000	42900	90900

For All Students:

Caution Money (One time – refundable) : Rs.2000/- Hostel & Mess Charges : Rs. 28250/- per semester

Personal Money (One time – accountable) : Rs. 2000

/-

For Hostellers only:

Leased Line Charges : Rs. 350/- per semester

Hostel & Mess Security: Rs. 2000/- (one time – refundable)

Annexure-5**BRCM COLLEGE OF ENGG & TECHNOLOGY, BAHAL****FEE WAIVER GRANTED FOR THE SESSION 2017-18**

S.No.	Name of Student	Roll No.	Scholarship Amount
1.	Mr. AJAY KUMAR	17-CE-3601	12000
2.	Mr. HRITIK	17-CE-3603	10000
3.	Mr. LALIT	17-CE-3604	5000
4.	Mr. AZAD	17-CSE-3642	18900
5.	Ms. BHAWNA	17-CSE-3631	14000
6.	Mr. BHUPENDER	17-CSE-3643	11600
7.	Mr. DEEPAK	17-CSE-3645	5000
8.	Mr. GOVIND SHARMA	17-CSE-3646	10000
9.	Mr. HARSHIT GOYAL	17-CSE-3647	10000
10.	Mr. KRITIKA GARG	17-CSE-3632	24000
11.	Mr. MANJEET SINGH	17-CSE-3649	5000
12.	Mr. NARESH	17-CSE-3650	10000
13.	Mr. NAVEEN	17-CSE-3651	10000
14.	Mr. PRAVESH	17-CSE-3653	10000
15.	Ms. RADHIKA	17-CSE-3633	14000
16.	Mr. RAKESH KUMAR	17-CSE-3654	5000
17.	Mr. RAMANPREET KAUR	17-CSE-3634	19000
18.	Mr. RAVINDER	17-CSE-3655	22900
19.	Ms. SHRUTI PRITAM	17-CSE-3635	14000
20.	Ms. SONALI SHARMA	17-CSE-3636	14000
21.	Ms. SONU RANI	17-CSE-3637	14000
22.	Mr. SRISHTI JAIN	17-CSE-3638	24000
23.	Mr. SRISHTY SHARAN	17-CSE-3639	30000
24.	Mr. SUMIT	17-CSE-3658	10000
25.	Ms. SUNITA	17-CSE-3640	19000
26.	Ms. TISHA	17-CSE-3641	14000

S.No.	Name of Student	Roll No.	Scholarship Amount
27.	Mr. VINEET SHARMA	17-CSE-3660	20000
28.	Mr. YUVNISH	17-CSE-3661	10000
29.	Mr. ASHISH KUMAR	17-EEE-3673	5000
30.	Ms. JYOTI KANWAR	17-EEE-3671	14000
31.	Mr. NISHANT KUMAR	17-EEE-3674	10000
32.	Mr. ABJIT	17-ME-3687	5000
33.	Mr. AKASH KUMAR	17-ME-3688	5000
34.	Mr. NARESH	17-ME-3692	15000
35.	Mr. PUSHPENDER	17-ME-3693	7000
36.	Mr. VAIBHAV TOMAR	17-ME-3697	10000
37.	Mr. YOGESH	17-ME-3699	10000
38.	Mr. CHETAN NIGAM	17-CE-3316	5000
39.	Mr. NAVEEN	17-CE-3319	5000
40.	Mr. PANKAJ	17-CE-3320	5000
41.	Mr. PRAMOD	17-CE-3322	10000
42.	Mr. CHANDAN KUMAR	17-EEE-3420	5000
43.	Mr. INDERJEET	17-EEE-3421	5000
44.	Mr. INDERJEET	17-EEE-3422	5000
45.	Mr. NITISH SHARMA	17-EEE-3423	5000
46.	Mr. SAHIL	17-EEE-3424	5000
47.	Mr. BHARAT KUMAR VERMA	17-ME-3476	5000
48.	Mr. DUSHYANT	17-ME-3477	5000
49.	Mr. JAY RAM KUMAR	17-ME-3478	5000
50.	Mr. MANISH	17-ME-3480	5000

Annexure-6**BRCM COLLEGE OF ENGG & TECHNOLOGY, BAHAL**

SCHOLARSHIP AWARDED FOR THE SESSION 2017-18

S.No.	Name of Student	Roll No.	Scholarship Amount
51.	Mr. Naresh	17-ME-3692	4000.00
52.	Mr. Ajay Kumar	17-CE-3601	4000.00
53.	Mr. Chandan Kumar	17-CSE-3644	6000.00
54.	Mr. Radhe Kumar	17-EEE-3675	6000.00
55.	Mr. Lalit	17-CE-3604	6000.00
56.	Ms. Kusum	16-CSE-3352	4000.00
57.	Mr. Anshul Garg	15-CSE-2808	6000.00
58.	Mr. Vikas	15-ME-3132	6000.00
59.	Mr. Ashish	15-ME-3106	6000.00
60.	Mr. Ashish Dubey	15-ME-3107	6000.00
61.	Mr. Akshay Kumar	15-CE-2705	6000.00
62.	Mr. Rahul Kumar Upadhyay	14-EEE-2412	4000.00
63.	Mr. Puspendra Kumar Upadhyay	14-ME-2543	6000.00
64.	Mr. Shiv Kumar	14-CE-2141	6000.00
65.	Mr. Vijay Pal	14-ME-2563	4000.00
66.	Mr. Prabhanshu Sinha	14-ME-2539	4000.00
67.	Mr. Nilabh Pandey	14-ME-2532	4000.00
68.	Ms. Monika Soni	15-EEE-2418	4000.00

Annexure-7**BRCM College of Engineering & Technology, Bahal****Scholarship**

In order to promote academic excellence, meritorious students seeking admission in BRCM-CET are awarded scholarship under G D Memorial Scholarship as under:-

10+2 Merit Scholarship:

Marks in 10+2	Scholarship
Above 90%	30000 for 1 st Year
81-90%	20000 for 1 st Year
70-80%	10000 for 1 st Year

Diploma Merit Scholarship for 2nd year LEET:

Marks in 10+2	Scholarship
Above 75%	10000 for 1 st Year
71-75%	7500 for 1 st Year
65-70%	5000 for 1 st Year

- Special Scholarship for B.Tech 1st Year Girl Students 25% waiver in tuition Fee (i.e Rs. 14000/-p.a.) for full duration of the Course irrespective for other admissible scholarships.
- Special Scholarship for B.Tech 2nd Year LEET Students Scholarship of Rs. 10000/- p.a. for full duration of the Course irrespective for other admissible scholarships.

Cash Prizes

Cash prizes are awarded to students based on their aggregate academic performance of Odd and Even semesters as under:-

Cash Prize (Rs.)	Criteria
28000/-	1 st & 2 nd Rank in both Odd and Even semester of any Session.
14000/-	3 rd & 4 th Rank in both Odd and Even semester of any Session.
7000/-	5 th & 6 th Rank in both Odd and Even semester of any Session.

Education Loan from Banks

Needy students can apply for Education Loan from banks. The College gives full assistance in providing documents and other information required by banks.

Annexure-8**BRCM College of Engineering & Technology, Bahal****Estimated cost of Boarding and Lodging in Hostel**

For Hostellers only:
Hostel & Mess Charges : Rs. 28250/- per semester
Leased Line Charges : Rs. 350/- per semester
Hostel & Mess Security: Rs. 2000/- (one time – refundable)