

BRCM COLLEGE OF ENGINEERING & TECHNOLOGY
Bahal - 127 028 (Distt. Bhiwani) Haryana
MANDATORY DISCLOSURE
(updated: 24.03.2021)

The following information is to be given in the Information Brochure besides being hosted on the Institution's official Website.

I. Name of the Institution	
❖ Address including telephone, Mobile E-mail.	BRCM COLLEGE OF ENGINEERING & TECHNOLOGY, BAHAL, DISTT. BHIWANI, HARYANA, PIN: 127028. Ph: 01255 – 265101-104 Mobile: 509900246 e-mail: infocollege@brcm.edu.in
II. Name and Address of the Trust	
❖ Address including telephone, Mobile, E-mail.	BALLARAM HANUMANDAS CHARITABLE TRUST, BAHAL, DISTT. BHIWANI, HARYANA, PIN: 127028. Ph: 01255 – 265101-104 Mobile: 809900253 E-mail: infobrhd@brcm.edu.in
III. Name & Address of the Principal	
❖ Address including telephone, Mobile, E-mail	Dr. Anuj Kumar Sharma BRCM Campus Vidyagram, Bahal – 127028 Distt. Bhiwani. Mobile: 8059900246 E-mail: principalcollege@brcm.edu.in
IV. Name of the affiliating University	Maharshi Dayanand University, Rohtak
V Governance	
• Members of the Board and their brief background	Mr H.K. Chaudhary Chairman Mr Anil Chaudhary , Trustee Dr. S. K. Sinha , Member Dr. Surender Sharma , Member Dr. M. S. Ghuge , Nominee of AICTE Dr. Om Parkash Arora , Nominee of CBLU, Bhiwani Mr. K.K. Kataria , Nominee of State Govt. Dr. D.K. Rawat , Nominee of Tech. Edu. Dept. Haryana Dr. Rajiv Gupta , Nominate by Trust Dr. S. K. Chaudhary , Nominate by Trust Dr. Anuj Kumar Sharma , Principal, BRCM-CET, Bahal Dr. Jitendra Gaur , Teacher Representative Sh. Amit Kumar , Teacher Representative

	<ul style="list-style-type: none"> Members of Academic Advisory Body. 	<p>Mr. M. P. Jindal Chairman, Ravindra Tubes Ltd., Hisar</p> <p>Mr. R. K. Rawalwasia Chairman, Rawalwasia Oil & General Mills, Hisar</p> <p>Mr. K. K. Sarda Chairman, Sarda Group of Industries, Raipur (MP)</p> <p>Mr. Madhusudan Aggarwal Chairman, Ajanta Pharma Ltd, Mumbai</p> <p>Mr. Probir Roy Executive Director, Kalyan Bharti Trust, Kolkata</p> <p>Shri R. N. Rustagi Rustagi & Company, Kolkata</p> <p>Mr. Anil Tanwar Vice President, Triveni Engg. & Industries Ltd., Deoband</p> <p>Dr. Chandra Shekhar Director, CEERI, Pilani</p> <p>Prof. P.V. Gupta Educational Consultant, Faridabad</p> <p>Mr. Vishal Agarwal Consultant, Geo-Spatial Solutions, Mubai</p> <p>Mr. Arun Singhal Managing Director, Fertichem cotspin Ltd. Chandigarh</p> <p>Dr. S. K. Mishra Principal, GDC Memorial College Bahal</p> <p>Sh. Rahul Dhama Vice- Prncipal BRCM Public School, Vidyagram</p> <p>Mr Rajesh Jhahria Head Master BRCM Public School, Gyankunj</p>
	<ul style="list-style-type: none"> Frequency of the Board Meetings and Academic Advisory Body. 	Once in a year
	<ul style="list-style-type: none"> Organizational chart and processes 	<u>ANNEXURE - 1</u>
	<ul style="list-style-type: none"> Nature and Extent of involvement of faculty and students in academic affairs/improvements 	Ours is one of the residential Engineering College where students & faculty members are involved in academic affairs not only during the class room session, but beyond the class timings. All the faculty members & students take keen interest in teaching and learning process till 10.00 P.M.
	<ul style="list-style-type: none"> Mechanism/ Norms and Procedure for democratic/ good Governance 	Yes

	• Student Feedback on Institutional Governance/ Faculty performance	Yes
	• Grievance Redressal mechanism for Faculty, staff and students	Yes
	• Establishment of Anti Ragging Committee	Yes
	• Establishment of Online Grievance Redressal Mechanism	Yes
	• Establishment of Grievance Redressal Committee in the Institution and Appointment of OMBUDSMAN by the University	Yes
	• Establishment of Internal Complaint Committee (ICC)	Yes
	• Establishment of Committee for SC/ ST	Yes
	• Internal Quality Assurance Cell	Yes
IV	Programmes	
	• Name of the Programmes approved by the AICTE.	4-year B.Tech. Degree Programme in : * Civil Engineering * Computer Science & Engg. * Electrical Engg. * Mechanical Engg. 2-year M.Tech Degree Programme in:- * Structural Engineering * Computer Science & Engineering * Electrical & Electronics Engg. * Manufacturing & Automation
	• Name of the Programmes Accredited by AICTE.	Nil
	• Status of Accreditation of the Courses.	Nil

❖ For each Programme the following details are to be given :

❖ Name	Civil Engineering
❖ Number of seats	30
❖ Duration	4 – year
❖ Cut off mark/ rank of admission during the last three years.	Should be a pass in 10+2 examinations with minimum 45% marks in the aggregate from recognized Board/University with Physics and Math as compulsory subjects along with one out of the following subjects: Chemistry / Computer Science / Biology / Bio-Technology OR passed Diploma course in Engg / Tech of 3- year duration or more from State Board of Technical Education, Haryana or its equivalent Diploma Exam.
❖ Fee	Rs. 64,000/- Tuition Fee p.a. Rs. 16,000/- Development Fund p.a.
❖ Placement Facilities	ANNEXURE - 2
Campus placement in last two years with minimum salary, maximum salary and average salary.	SEE ANNEXURE - 2
❖ Name	Computer Science & Engineering
❖ Number of seats	60
❖ Duration	4 – year
❖ Cut off mark for admission during the last 2 years.	Should be a pass in 10+2 examinations with minimum 45% marks in the aggregate from recognized Board/University with Physics and Math as compulsory subjects along with one out of the following subjects: Chemistry / Computer Science / Biology / Bio-Technology OR passed Diploma course in Engg / Tech of 3- year duration or more from State Board of Technical Education, Haryana or its equivalent Diploma Exam.

❖ Fee	Rs. 64,000/- Tuition Fee p.a. Rs. 16,000/- Development Fund p.a.
❖ Placement Facilities	SEE ANNEXURE - 2
Campus placement in last two years with minimum salary, maximum salary and average salary.	SEE ANNEXURE - 2
❖ Name	Mechanical Engg.
❖ Number of seats	30
❖ Duration	4 – year
❖ Cut off mark for admission during the last 2 years.	Should be a pass in 10+2 examinations with minimum 45% marks in the aggregate from recognized Board/University with Physics and Math as compulsory subjects along with one out of the following subjects: Chemistry / Computer Science / Biology / Bio-Technology OR passed Diploma course in Engg / Tech of 3- year duration or more from State Board of Technical Education, Haryana or its equivalent Diploma Exam.
❖ Fee	Rs. 64,000/- Tuition Fee p.a. Rs. 16,000/- Development Fund p.a.
❖ Placement Facilities	SEE ANNEXURE - 2
❖ Campus placement in last three years with minimum salary, maximum salary and average salary.	SEE ANNEXURE - 2
❖ Name	Electrical Engg.
❖ Number of seats	30
❖ Duration	4 – year
❖ Cut off mark/ Rank of admission during the last three years.	Should be a pass in 10+2 examinations with minimum 45% marks in the aggregate from recognized Board/University with Physics and Math as compulsory subjects along with one out of the following subjects: Chemistry / Computer Science / Biology / Bio-Technology OR passed Diploma

	course in Engg / Tech of 3- year duration or more from State Board of Technical Education, Haryana or its equivalent Diploma Exam.
❖ Fee	Rs. 64,000/- Tuition Fee p.a. Rs. 16,000/- Development Fund p.a.
❖ Placement Facilities	SEE ANNEXURE - 2
❖ Campus placement in last two years with minimum salary, maximum salary and average salary.	SEE ANNEXURE - 2
M.Tech. (2 Year Programme)	
❖ Name	Structural Engineering
❖ Number of seats	24
❖ Duration	2 - year
❖ Cut off mark/ Rank of admission during the last three years.	B.E./B.Tech or equivalent degree in Civil Engineering with 50% (47.50% marks for SC/ST candidates of Haryana only) marks in aggregate alongwith valid GATE score.
❖ Fee	Rs. 50,000/- Tuition Fee p.a. Rs. 10,000/- Development Fund p.a.
❖ Placement Facilities	SEE ANNEXURE - 2
❖ Campus placement in last two years with minimum salary, maximum salary and average salary.	SEE ANNEXURE - 2
❖ Name	Computer Science & Engineering
❖ Number of seats	18
❖ Duration	2 - year
❖ Cut off mark/ Rank of admission during the last three years.	MCA or M.Sc. (Computer Science /IT/ Software) or B.E./B.Tech. in Computer Engineering/Computer Science & Engineering/ Computer Technology/IT or equivalent degree with atleast 50% marks along with GATE score in Computer Science & Engineering/IT.

❖ Fee	Rs. 50,000/- Tuition Fee p.a. Rs. 10,000/- Development Fund p.a.
❖ Placement Facilities	SEE ANNEXURE - 2
❖ Campus placement in last two years with minimum salary, maximum salary and average salary.	SEE ANNEXURE - 2
❖ Name	Electronics & Communication Engg.
❖ Number of seats	18
❖ Duration	2 - year
❖ Cut off mark/ Rank of admission during the last three years.	i) First preference:- B.E./B.Tech. or equivalent degree in Electronics & Communication Engineering / Electronics & Telecom Engineering / Electronics Engg. ii) Second preference in the order:-
	B.E. / B.Tech or equivalent degree in (a) Electrical & Electronics Engineering / Applied Electronics & Instrumentation Engineering / Electronics Instrumentation & Control Engineering / Electrical Engineering / Instrumentation & Control Engineering / Instrumentation Engineering / Control Engineering (b) Biomedical Engineering / Mechatronics. iii) Third preference in the order:- M.Sc. (Electronics) (b) M.Sc. (Physics with specialization in Electronics) First preference to GATE qualified candidates in the respective order of preference as above.
❖ Fee	Rs. 50,000/- Tuition Fee p.a. Rs. 10,000/- Development Fund p.a.
❖ Placement Facilities	SEE ANNEXURE - 2
❖ Campus placement in last two years with minimum salary, maximum salary and average salary.	SEE ANNEXURE - 2
❖ Name	Electrical & Electronics Engg.
❖ Number of seats	18

❖ Duration	2 - year
❖ Cut off mark/ Rank of admission during the last three years.	Preference in the order:- B.E./B.Tech. or equivalent degree in (a) Electrical Engg. / Electrical & Electronics Engg. / Control & Instrumentation Engg. / Control Engg. / Instrumentation Engg. / Electronics Instrumentation Engg. / Instrumentation & Control Engg. (b) Electronics & Communication / Electronics Engineering (c) computer Science & Engineering / Computer Engg. / Information Technology. First preference to GATE qualified candidates in the respective order of preference as above.
❖ Fee	Rs. 50,000/- Tuition Fee p.a. Rs. 10,000/- Development Fund p.a.
❖ Placement Facilities	SEE ANNEXURE - 2
❖ Campus placement in last two years with minimum salary, maximum salary and average salary.	SEE ANNEXURE - 2
❖ Name	Manufacturing & Automation
❖ Number of seats	18
❖ Duration	2 - year
❖ Cut off mark/ Rank of admission during the last three years.	Minimum 55% marks in 4- year B.Tech. / B.E. or equivalent degree in Mechanical Engineering / Production Engineering / Thermal Power Engineering / Automobile Engg. / Robotics Engg. / CAD / Mechatronics / Aeronautical Engg. / Industrial Engineering with valid GATE Score. First preference to GATE qualified candidates in the respective order of preference as above.
❖ Fee	Rs. 50,000/- Tuition Fee p.a. Rs. 10,000/- Development Fund p.a.
❖ Placement Facilities	SEE ANNEXURE - 2
❖ Campus placement in last three years with minimum salary, maximum salary and average salary.	SEE ANNEXURE - 2

Name and duration of programme(s) having affiliation/collaboration with Foreign University(s)/Institution(s) and being run in the same Campus along with status of AICTE approval.	Nil	
Details of the Foreign Institution / University: <ul style="list-style-type: none"> • Name of the University / Institution • Address • Website • Is the Institution / University Accredited in its Home Country 	Not applicable	
<ul style="list-style-type: none"> • Ranking of the Institution / University in the Home Country • Whether the degree offered is equivalent to an Indian degree? If yes, the name of the agency which has approved equivalence. If no, implications for students in terms of pursuit of higher studies in India and abroad and jobs both within and outside the country. • Nature of Collaboration • Conditions of Collaboration • Complete details of payment a student has to make to get the full benefits of collaboration. 		
For each Collaborative / affiliated Programme give the following:- <ul style="list-style-type: none"> • Programme Focus • Number of seats • Admission Procedure • Fee • Placement Facility • Placement Records for last two years with minimum salary, maximum salary and average salary 	Not applicable	
V	FACULTY	
	❖ Number of faculty members:	
	<ul style="list-style-type: none"> • Permanent faculty 	56
	<ul style="list-style-type: none"> • Visiting faculty 	06

	<ul style="list-style-type: none"> • Adjunct faculty - 	Nil									
	<ul style="list-style-type: none"> • Guest faculty 	0									
	❖ Profile of each faculty with qualifications, total experience, age and duration of employment at the institute concerned.	Kindly see in Faculty Details on College web site: brmcet.edu.in									
	❖ Number of faculty employed and left during the last two years	<table> <thead> <tr> <th></th> <th><u>2018</u></th> <th><u>2019</u></th> </tr> </thead> <tbody> <tr> <td>Employed</td> <td>09</td> <td>10</td> </tr> <tr> <td>Left</td> <td>11</td> <td>17</td> </tr> </tbody> </table>		<u>2018</u>	<u>2019</u>	Employed	09	10	Left	11	17
	<u>2018</u>	<u>2019</u>									
Employed	09	10									
Left	11	17									
	❖ Profile of Director/Principal with qualifications, total experience, age and duration of employment at the institute concerned.	<u>ANNEXURE - 3</u>									
	❖ Whether student assessment of faculty is in force.	Yes. Student feedback system is adopted and the Management seeks Teacher performance reports from the students in a prescribed proforma every year. Corrective measures are taken wherever needed.									
VI	FEE										
	❖ Details of fee, as approved by State Fee Committee, for the Institution.	<u>ANNEXURE - 4</u>									
	❖ Time schedule for payment of fee for the entire programme.	Semester-wise (July & January)									
	❖ Fee waivers granted with amount and name of students.	<u>ANNEXURE - 5</u>									
	❖ Number of scholarships offered by the institute with the name of students, duration and amount.	<u>ANNEXURE -6</u>									
	❖ Criteria for fee waivers / scholarships.	<u>ANNEXURE -7</u>									

	Estimated cost of Boarding and Lodging in Hostels.	SEE ANNEXURE - 8									
VII	ADMISSION										
	❖ Number of seats sanctioned with the year of approval.	B.Tech. Courses : 240 Seats M.Tech. Courses : 108 Seats (for session 2019-20)									
	❖ Number of students admitted under various categories each year in the last two years.	<table border="1"> <thead> <tr> <th></th> <th><u>JEE</u></th> <th><u>Mgt./Lapsed</u></th> </tr> </thead> <tbody> <tr> <td>2018-19</td> <td>06</td> <td>76</td> </tr> <tr> <td>2019-20</td> <td>12</td> <td>70</td> </tr> </tbody> </table>		<u>JEE</u>	<u>Mgt./Lapsed</u>	2018-19	06	76	2019-20	12	70
	<u>JEE</u>	<u>Mgt./Lapsed</u>									
2018-19	06	76									
2019-20	12	70									
	❖ Number of applications received during last two years. No. of applications received for admission against seats (including 15% NRI seats) to be filed by the Management:	2018-19 - 82 2019-20 - 82									
VIII	ADMISSION PROCEDURE										
	❖ Mention the admission test being followed, name and address of the Test Agency and its URL (website).	Test Test Agency JEE Central Board of Sec Edu, New Delhi URL: (www.cbse.nic.in)									
	❖ Number of seats allotted to different Test Qualified candidates CAT, MAT, XAT, JMET, ATMA, CET, JEE (State conducted tests / University tests).	For the session 2019-20 the admissions to 50% seats were made by the Haryana State Counselling Society while admissions to 50% seats (including 15% NRI seats) were made by the College on the basis of JEE-2019 Ranking.									

	<p>❖ Calendar:</p> <ul style="list-style-type: none"> • Last date for request for applications. • Last date for submission of application • Dates for Group Discussion (GD) / Interviews • Dates for announcing final results • Release of admission list (main list and waiting list should be announced on the same day) • Date for acceptance by the 	<p>Admission Schedule is announced by Haryana State Counselling Society. Complete Schedule for session 2019-20 is available on HSCS Website: http://tehadmission.gov.in http://techeduhry.nic.in and BRCM CET Website: www.brcm.edu.in</p>
	<p>candidate (time given should in no case be less than 15 days)</p> <ul style="list-style-type: none"> <input type="checkbox"/> Last date for closing of admission. <input type="checkbox"/> Starting of the Academic session. <input type="checkbox"/> The waiting list should be activated only on the expiry of date of main list <input type="checkbox"/> The policy of refund of the fee, in case of withdrawal, should be clearly notified. 	

IX	<p>CRITERIA AND WEIGHTAGES FOR ADMISSION</p> <ul style="list-style-type: none"> <input type="checkbox"/> Describe each criteria with its respective weightages i.e. Admission Test, GD, Interview etc. <input type="checkbox"/> Mention the minimum level of acceptance, if any, for any criteria. <input type="checkbox"/> Mention the cut-off levels of percentage & percentile scores (section-wise and/or total as case may be) of the candidates in the admission test who are called for GD/ Interview <input type="checkbox"/> Mention last two years cut-off percentage & percentile (section-wise and/or total as the case may be) of the candidates called for GD / Interview. <input type="checkbox"/> Display marks scored in Test, GD, Interview etc. and in aggregate for all candidates who come for GD/Interview etc. 	<p>Not applicable since the admissions are made as per State Govt. Guidelines.</p>
----	---	---

**Item No I - IX must be given in information brochure and must be hosted as fixed content in the website of the Institution.
The Website must be dynamically updated with regard to X -XIII.**

X	APPLICATION FORM ❖ Downloadable application form, with online submission possibilities.	Yes. The Downloadable Application Form is available on the website: www.brcm.edu.in
XI	LIST OF APPLICANTS ❖ List of candidates whose applicable have been received alongwith percentile/percentage score for each of the qualifying examination in separate categories for open seats. List of candidates who have applied alongwith percentage and percentile score for Management quota seats.	The Merit list of candidates registered for admission against 50% seats (including 15% NRI seats) to be filled by the Management is hosted on the College Website: www.brcm.edu.in for the session 2019-20.
XII	CRITERIA FOR GD / PERSONAL INTERVIEW	
	❖ Norms adopted for calling the candidates for Group Discussion/Personal Interview. (It has to be strictly in order of merit.)	Not applicable
	❖ Attributes for evaluation in GD/Interview.	Not applicable
XIII	RESULTS ❖ Composition of evaluation team with the brief profiles of members (This information be made available in the public domain after the admission process is over) ❖ Score of the individual candidates called for Group Discussion and Interview in each of the components including the test and in total, arranged in order of merit. ❖ List of candidates who have been offered admission in each category	Not applicable

	<ul style="list-style-type: none"> ❖ Waiting list of the candidates in order of merit to be operative from the last date of joining of the first list candidates, categorywise. ❖ List of the candidates who joined within the date vacancy position in each category before operation of waiting list. 							
XIV	STUDENTS DETAILS	❖ COURSE WISE SANCTIONED SEATS / FILLED FOR THE LAST 3 YEARS	Year	Branch Name	No. of Seats Sectioned		Filled	
			2019-20		UG	PG	UG	PG
			2019-20	B.Tech - CE	60	-	4	-
				B.Tech & M.Tech - CSE	60	24	32	4
				M.Tech – ECE	-	24	-	2
				B.Tech & M.Tech – EEE	60	18	28	4
				B.Tech - ME	60	-	18	-
				M.Tech – M&A	-	18	-	7
				M.Tech – SE	-	24	-	19
				Total	240	108	82	36
			2019-20	B.Tech - CE	60	-	5	-
				B.Tech & M.Tech - CSE	60	24	51	10
				M.Tech – ECE	-	24	-	12
				B.Tech & M.Tech – EEE	60	18	14	6
				B.Tech - ME	60	-	12	-
				M.Tech – M&A	-	18	-	9
				M.Tech – SE	-	24	-	24
				Total	240	108	82	61
			2019-20	B.Tech - CE	60	-	16	-
				B.Tech & M.Tech - CSE	60	24	38	3
				M.Tech – ECE	-	24	-	10
				B.Tech & M.Tech – EEE	60	18	17	7
				B.Tech - ME	60	-	17	-
				M.Tech – M&A	-	18	-	18
M.Tech – SE	-	24		-	24			
Total	240	108		88	62			

Note: Suppression and/or misrepresentation of information would attract appropriate penal action.

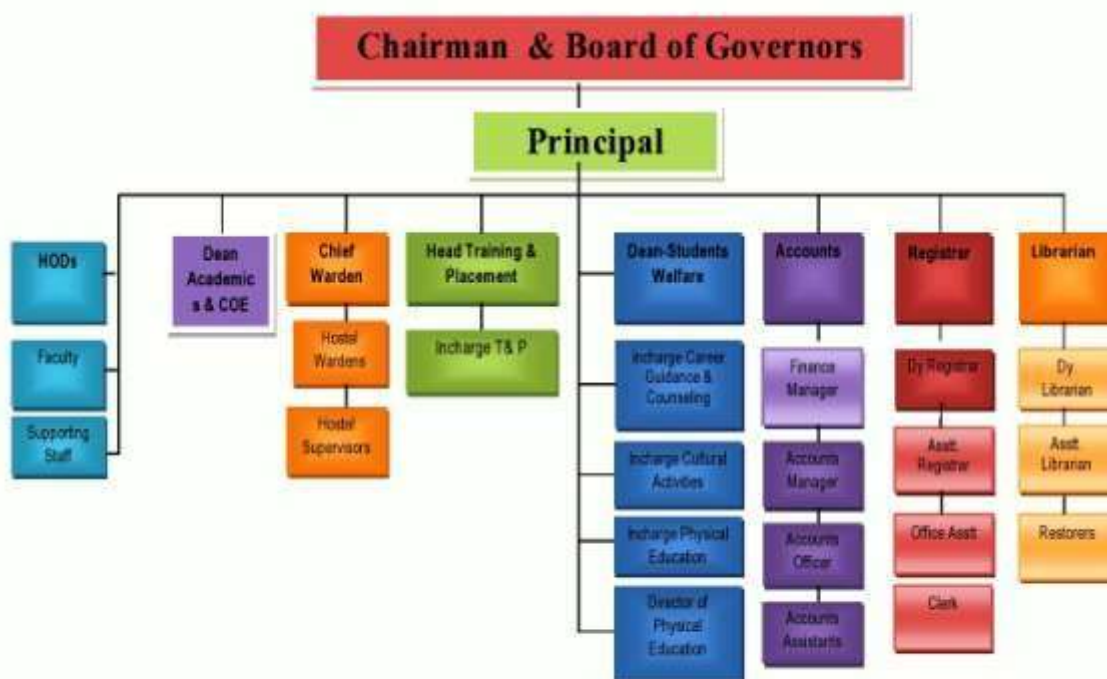
Annexure-I**BRCM COLLEGE OF ENGINEERING & TECHNOLOGY****Organization Chart**

BRCM College of Engineering & Technology, Bahal

FACILITY AVAILABLE FOR TRAINING & PLACEMENT

Man Power Resources:

1. One full fledged Training & Placement Officer having Industry experience.
2. One Part-time Co-coordinator Faculty member for coordinating with the students.
3. One Training & Placement Supervisor for following up with prospective employer's

Office Equipment

1. Furnished office.
2. 3 Pentium – IV Computer with internet connection.
3. DeskJet printer.
4. Telephone, Fax & Photostat facility.
5. Comfortable place for conducting Campus Interviews.
6. Overhead Projector, Lap-top, LCD projector for pre-placement talk/ presentation in connection with Campus Placement.
7. College Vehicle for visiting Industries for developing contacts and for taking students to distant places for participating in Off Campus/ Joint Campus Placement.

Campus Placement in Last Three Years:

Status	Batch 2019	Batch 2018	Batch of 2017
Number of Companies	36	18	14
Number of Students Selected :-	69	82	146
Maximum Salary	58000	25000	25000
Minimum Salary	15000	15000	10000
Average Salary	25000	17500	17500

ANNEXURE - 3**DR ANUJ KUMAR SHARMA**

Principal

BRCM College of Engineering and
Technology Bahal-127028, Bhiwani
(Haryana) INDIA
+918059900246

principalcollege@brcm.edu.in , anuj.k.er@gmail.com

Dr. Anuj Kumar Sharma

He is B.E, M.Tech & PhD in Computer Science & Engineering and having 16 years teaching Experience in reputed technical institutions different capacity. More than 46 **research papers** are in his credit including international/national journals and conferences.

He has also organized various national/International conferences funded by AICTE,UGC and DST. He is also Chief Editor of three International journals IJNIET, IJSTM & IJACE.

He is **Member** of International Association of Computer Science and Information Technology (IACSIT), Member of International Associations of Engineers (IAENG) and Member of PGBOS at GJUS&T, Hisar and Ex-member of UGBOS at MDU, Rohtak.

Annexure-4**BRCM College of Engineering & Technology, Bahal****DETAIL OF FEE**

S.No.	Particulars	1st Sem	2nd Sem	Total
1	Tuition Fee	32000	32000	64000
2	Development Fee	8000	8000	16000
3	University Dues	3316	1000	4316
4	Student Activity Fee	1500	-	1500
5	College Other Charges	2684	1400	4084
6	Book Bank	500	500	1000
	Total	48000	42900	90900

For All Students:

Caution Money (One time – refundable) : Rs.2000/-
Personal Money (One time – accountable) : Rs. 2000
 /-

For Hostellers only:

Hostel & Mess Charges : Rs. 28250/- per semester
Leased Line Charges : Rs. 350/- per semester
Hostel & Mess Security: Rs. 2000/- (one time – refundable)

Annexure-5**BRCM COLLEGE OF ENGG & TECHNOLOGY, BAHAL****FEE WAIVER GRANTED FOR THE SESSION 2019-20**

S.No.	Name of Student	Roll No.	Scholarship Amount
1.	RAVINDER	17-CSE-3655	16600
2.	SRISHTY SHARAN	17-CSE-3639	16000
3.	VINEET SHARMA	17-CSE-3660	5000
4.	YUVNISH	17-CSE-3661	30000
5.	AYUSH SHARMA	18-CE-3902	28600
6.	ROHIT KUMAR	18-CE-3904	26400
7.	SIDHANT	18-CE-3905	10000
8.	Aarti Majumdar	18-CSE-3931	10500
9.	ANU SAROHA	18-CSE-3932	21200
10.	DEEPIKA SHARMA	18-CSE-3933	10000
11.	MANJU	18-CSE-3934	21400
12.	NIKITA KEDIA	18-CSE-3936	15500
13.	POOJA SHARMA	18-CSE-3937	15500
14.	RIDDHI KEJRIWAL	18-CSE-3939	10000
15.	SUPRIYA KUMARI	18-CSE-3941	10000
16.	ABHIJEET KUMAR	18-CSE-3942	10000
17.	AFAQUE ALI	18-CSE-3943	19400
18.	AMIT ANAND	18-CSE-3944	10000
19.	BHUPESH KUMAR	18-CSE-3945	10000
20.	CHIRANJEEVI KUMAR	18-CSE-3946	18600
21.	Gautam	18-CSE-3949	17000
22.	JAI BHAGWAN	18-CSE-3950	10000
23.	KAPIL DHAYAL	18-CSE-3952	15500
24.	KARTIK	18-CSE-3953	10000
25.	MANISH KUMAR	18-CSE-3954	10000
26.	NAVJEET SINGH	18-CSE-3956	10000

S.No.	Name of Student	Roll No.	Scholarship Amount
27.	RAJAT SHARMA	18-CSE-3959	20500
28.	RITIK SANGWAN	18-CSE-3960	10000
29.	ROHIT	18-CSE-3961	10000
30.	SACHIN	18-CSE-3962	10000
31.	SHIVPAL SINGH	18-CSE-3963	10000
32.	Shubham Verma	18-CSE-3964	10500
33.	SONU	18-CSE-3965	10000
34.	SUMESH KUMAR SHARMA	18-CSE-3966	10500
35.	SURYANSHU	18-CSE-3967	18600
36.	VASU SAINI	18-CSE-3968	10000
37.	VIKASH	18-CSE-3969	10000
38.	VIKRAM RAJ SHARMA	18-CSE-3970	18600
39.	CHEITNA KUMARI	18-EE-4001	14000
40.	DHARAMVEER SINGH	18-EE-4004	10000
41.	KISHORE SINGH	18-EE-4006	26400
42.	MANDEEP	18-EE-4007	10500
43.	Nishant	18-EE-4008	9200
44.	DHANANJAY SINGH	18-ME-4053	10000
45.	HIMANSHU	18-ME-4054	20500
46.	NEERAJ KUMAR	18-ME-4056	31400
47.	Ravi Chouhan	18-ME-4059	15200
48.	Vinit Kumar	18-ME-4061	
49.	SURUCHI KUMARI	19-CSE-4201	38600
50.	ANKIT	19-CSE-4202	10000
51.	CHANKYA	19-CSE-4203	10000
52.	DEEPAK	19-CSE-4204	10000
53.	DIMPLE MUNDLIA	19-CSE-4205	28600
54.	GAGAN	19-CSE-4206	20500
55.	MANOJ KUMAR	19-CSE-4207	10000
56.	RAHUL KUMAR	19-CSE-4208	23600
57.	RAKESH	19-CSE-4210	17200

S.No.	Name of Student	Roll No.	Scholarship Amount
58.	SACHIN KUMAR RAY	19-CSE-4211	48600
59.	SHUBHAM SAHARAN	19-CSE-4212	10000
60.	RAKESH	19-EE-4224	10000
61.	RANJAN KUMAR SINGH	19-EE-4225	48600
62.	AMIT	19-ME-4241	20000
63.	ROHIT	19-ME-4242	10000
64.	SAHIL KUMAR	19-ME-4243	20000
65.	ANUJ SINGH	18-CE-3607	6200
66.	CHETAN ANAND	18-CE-3609	1000
67.	KAILASH	18-CE-3610	1000
68.	PANKAJ	18-CE-3613	1000
69.	PANKAJ	18-CE-3614	100
70.	PARVEEN KUMAR	18-CE-3615	6200
71.	UJJWAL MAJOKA	18-CE-3616	1000
72.	MANOJ	18-ME-3703	1000
73.	SUMIT	18-ME-3705	1000
74.	YOGESH YADAV	18-ME-3706	5000
75.	AMIT KUMAR	19-CE-3906	16000
76.	ASHISH	19-CE-3907	16000
77.	ASHISH DHOONDWAL	19-CE-3908	16000
78.	CHIRAG GARG	19-CE-3909	16000
79.	MANOJ KUMAR	19-CE-3910	16000
80.	NARESH KUMAR	19-CE-3911	16000
81.	PANKAJ	19-CE-3912	16000
82.	RAVI	19-CE-3913	16000
83.	KATHA VIJAYA	19-CSE-3972	16000
84.	RAM KUMAR	19-ME-4062	16000
85.	SONU	19-ME-4065	16000
86.	BHAWNA	17-CSE-3631	14000
87.	KRITIKA GARG	17-CSE-3632	14000
88.	RADHIKA	17-CSE-3633	14000

S.No.	Name of Student	Roll No.	Scholarship Amount
89.	RAMANPREET KAUR	17-CSE-3634	14000
90.	SHRUTI PRITAM	17-CSE-3635	14000
91.	SONALI SHARMA	17-CSE-3636	14000
92.	SONU RANI	17-CSE-3637	14000
93.	SRISHTI JAIN	17-CSE-3638	14000
94.	SRISHTY SHARAN	17-CSE-3639	14000
95.	TISHA	17-CSE-3641	14000
96.	JYOTI KANWAR	17-EEE-3671	14000
97.	AZAD	17-CSE-3642	10000
98.	YUVNISH	17-CSE-3661	10000
99.	MANJU	18-CSE-3934	10000
100.	NIKITA KEDIA	18-CSE-3936	10000
101.	POOJA SHARMA	18-CSE-3937	10000
102.	SACHIN	18-CSE-3962	10000
103.	KISHORE SINGH	18-EE-4006	10000
104.	RAKESH	19-EE-4224	10000
105	DEEPAK	19-CSE-4204	10000

Annexure-6**87.BRCM COLLEGE OF ENGG & TECHNOLOGY, BAHAL**

SCHOLARSHIP AWARDED FOR THE SESSION 2017-18

S.No.	Name of Student	Roll No.	Scholarship Amount
1	Mr. Naresh	17-ME-3692	4000.00
2	Mr. Ajay Kumar	17-CE-3601	4000.00
3	Mr. Chandan Kumar	17-CSE-3644	6000.00
4	Mr. Radhe Kumar	17-EEE-3675	6000.00
5	Mr. Lalit	17-CE-3604	6000.00
6	Ms. Kusum	16-CSE-3352	4000.00
7	Mr. Anshul Garg	15-CSE-2808	6000.00
8	Mr. Vikas	15-ME-3132	6000.00
9	Mr. Ashish	15-ME-3106	6000.00
10	Mr. Ashish Dubey	15-ME-3107	6000.00
11	Mr. Akshay Kumar	15-CE-2705	6000.00
12	Mr. Rahul Kumar Upadhyay	14-EEE-2412	4000.00
13	Mr. Puspendra Kumar Upadhyay	14-ME-2543	6000.00
14	Mr. Shiv Kumar	14-CE-2141	6000.00
15	Mr. Vijay Pal	14-ME-2563	4000.00
16	Mr. Prabhanshu Sinha	14-ME-2539	4000.00
17	Mr. Nilabh Pandey	14-ME-2532	4000.00
18	Ms. Monika Soni	15-EEE-2418	4000.00

Annexure-7**BRCM College of Engineering & Technology, Bahal****Scholarship****Scholarship for Ward of BRCM Institutions Employees (B.Tech & M.Tech):**

Year of Service	Scholarship
Below 3 years	10000/- p.a.
3 – 6 years	15000/- p.a.
6 – 10 years	20000/- p.a.
Above 10 years	25000/- p.a.

- Special Scholarship for B.Tech 2nd Year LEET Students Scholarship of Rs. 10000/- p.a. for full duration of the Course irrespective for other admissible scholarships.
- Haryana Science Olympiad (HSO) for 10+2 Students B.Tech of Rs. 5000/- fee concession will be given to each participant of HSO in 1st Semester.
- Scholarship for BRCM Public School & BRCM CET Alumni (B.Tech and M.Tech) of Rs. 10000/- per annum for full duration of the course to be disbursed semester wise.

Cash Prizes

Cash prizes are awarded to students based on their aggregate academic performance of Odd and Even semesters as under:-

Cash Prize (Rs.)	Criteria
10000/-	1 st & 2 nd Rank in Odd or Even semester of any Session.
7500/-	3 rd & 4 th Rank in in Odd or Even semester of any Session.
5000/-	5 th & 6 th Rank in Odd or Even semester of any Session.

Note: Minimum 75% marks shall be required for University Merit Holder students.

Education Loan from Banks

Needy students can apply for Education Loan from banks. The College gives full assistance in providing documents and other information required by banks.

Annexure-8**BRCM College of Engineering & Technology, Bahal****Estimated cost of Boarding and Lodging in Hostel**

For Hostellers only:
Hostel & Mess Charges : Rs. 28250/- per semester
Leased Line Charges : Rs. 350/- per semester
Hostel & Mess Security: Rs. 2000/- (one time – refundable)